Organigramm
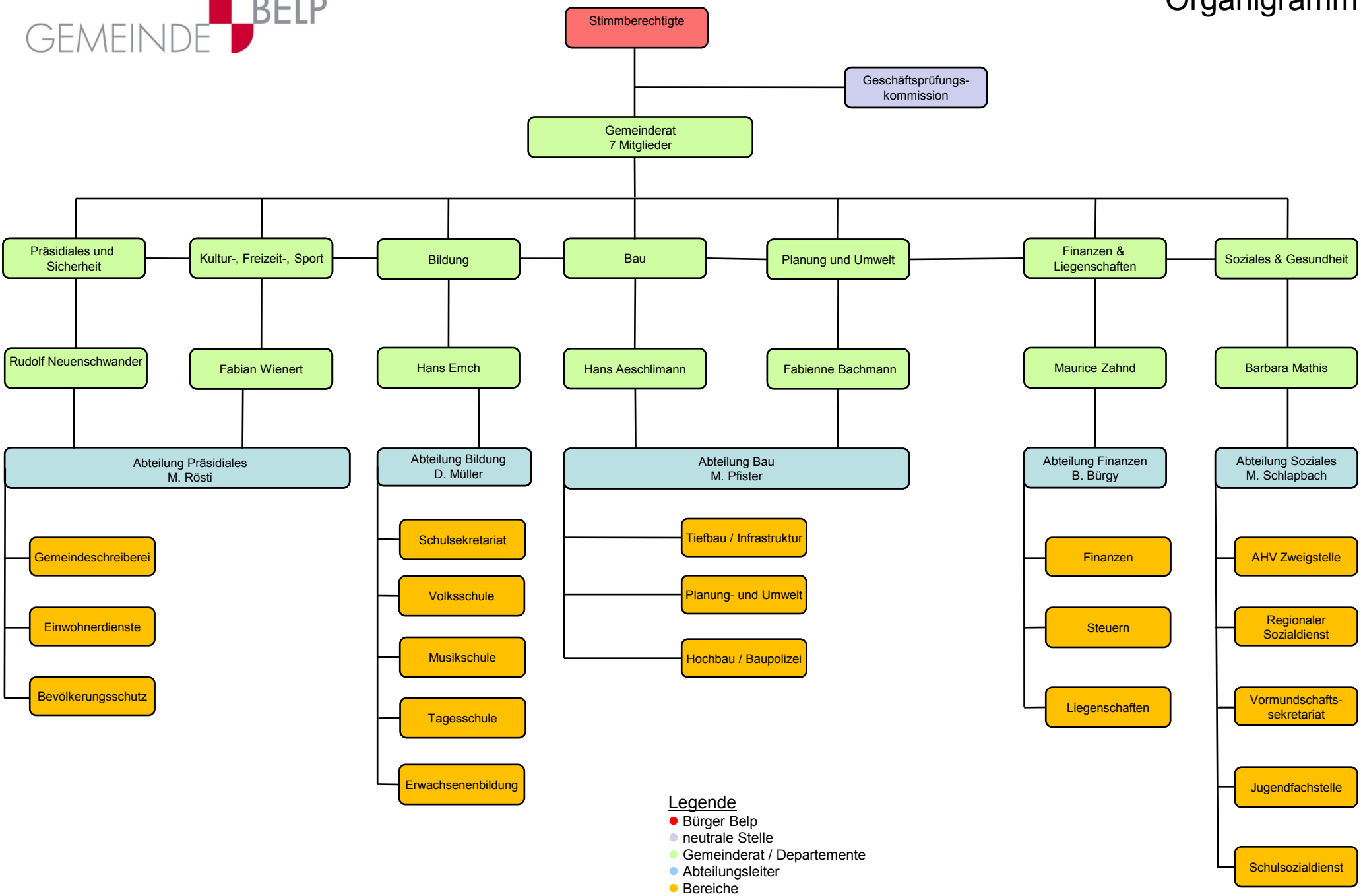
GEMEINDE BELP